

ALL WORK ON OR WITHIN 3M OF BOUNDRY, TO BE WITH ADJ. OWNERS WRITTEN AGREEMENT, RE. PARTY WALL ACT 1996. ADJ. OWNERS TO BE GIVEN MIN. 2 MONTHS WRITTEN NOTICE OF COMMENCEMENT OF WORK.

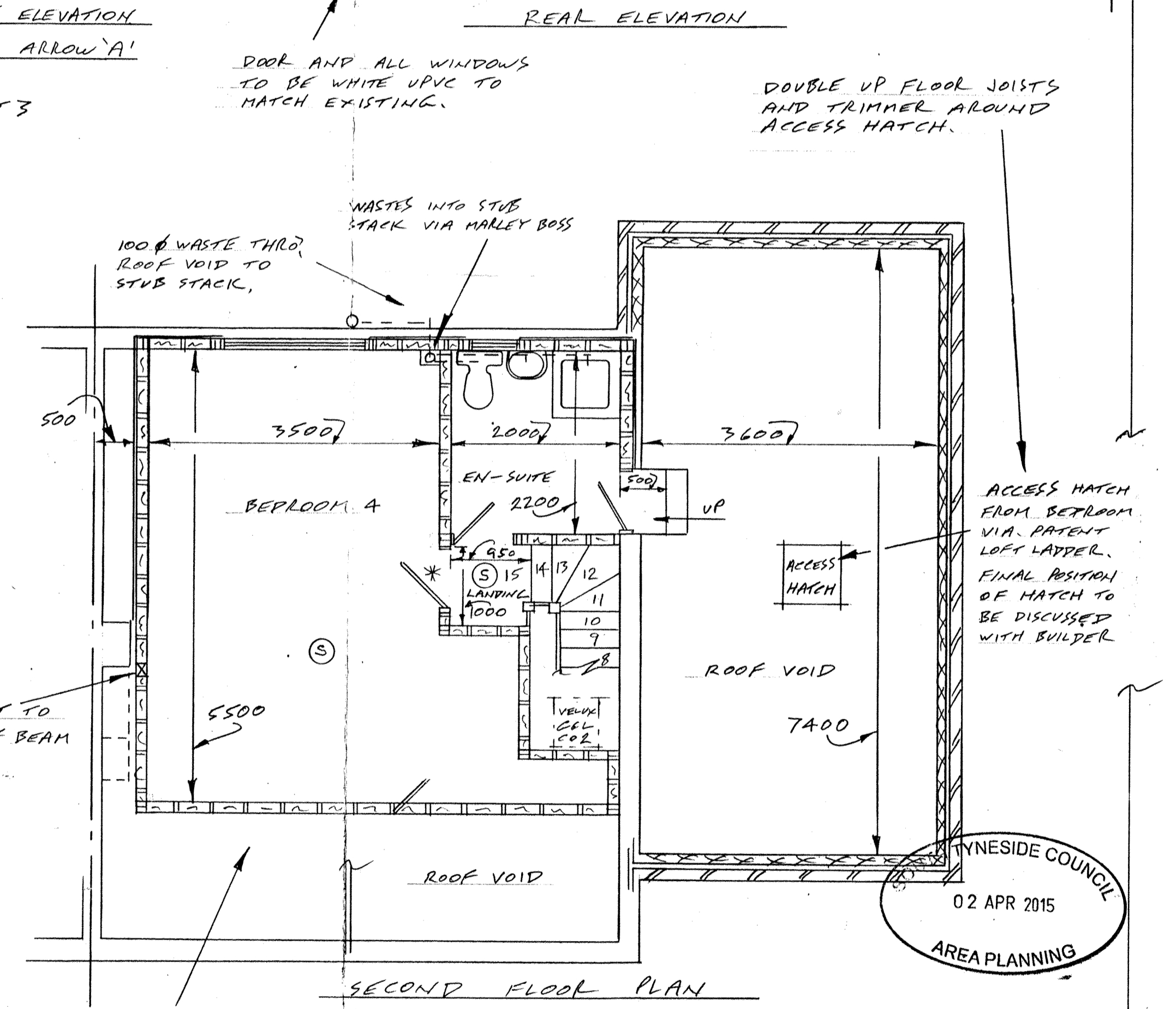
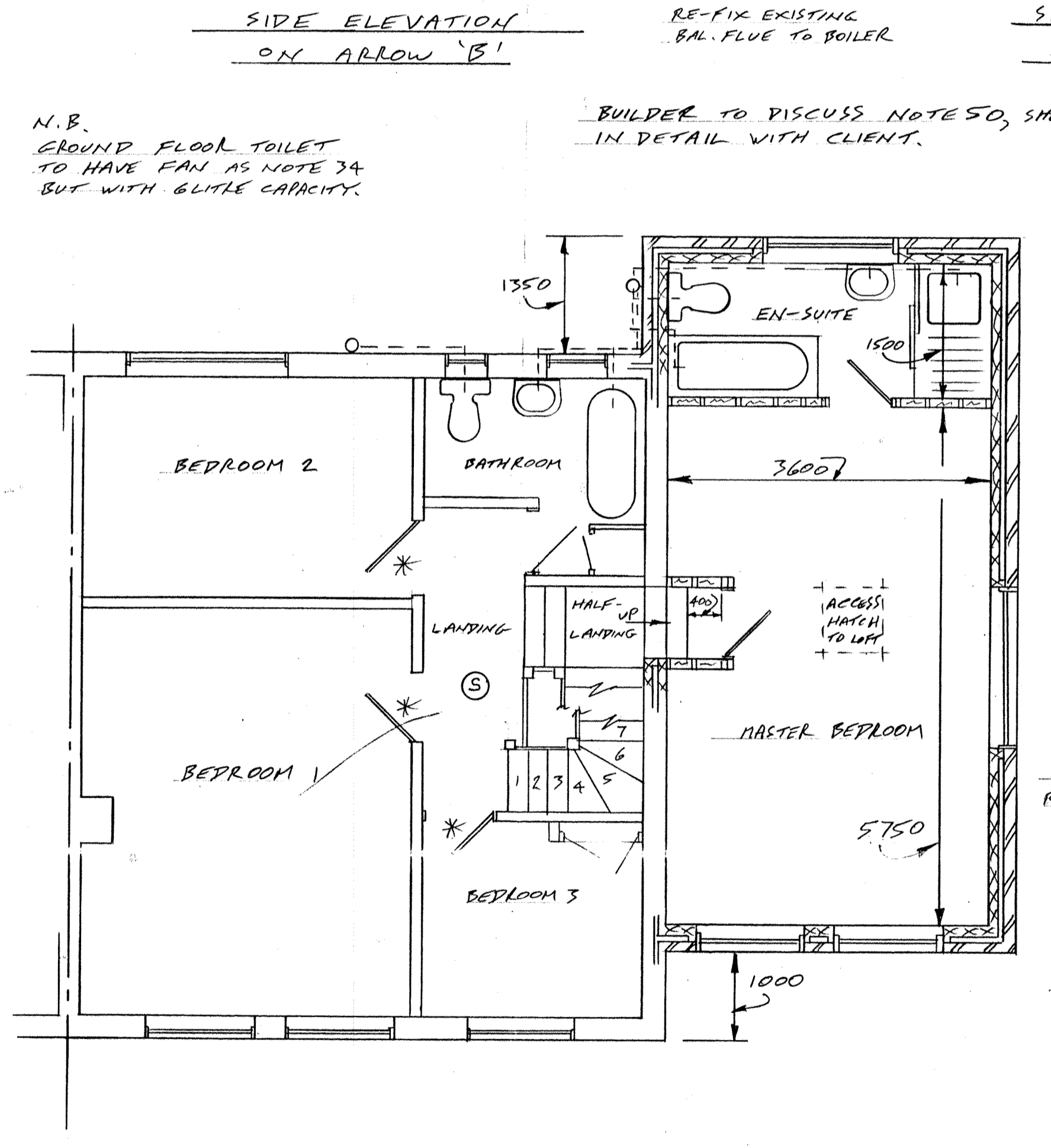
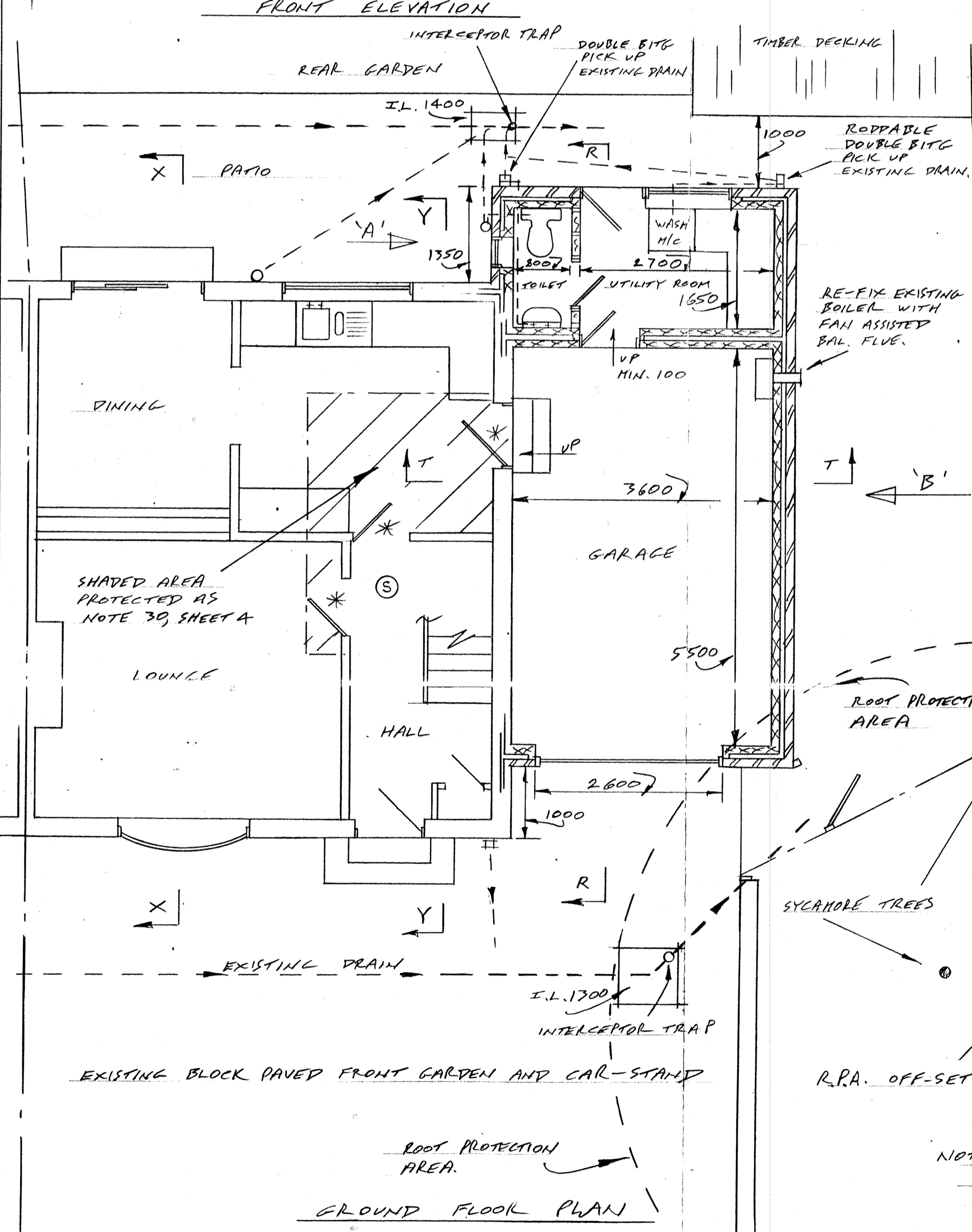
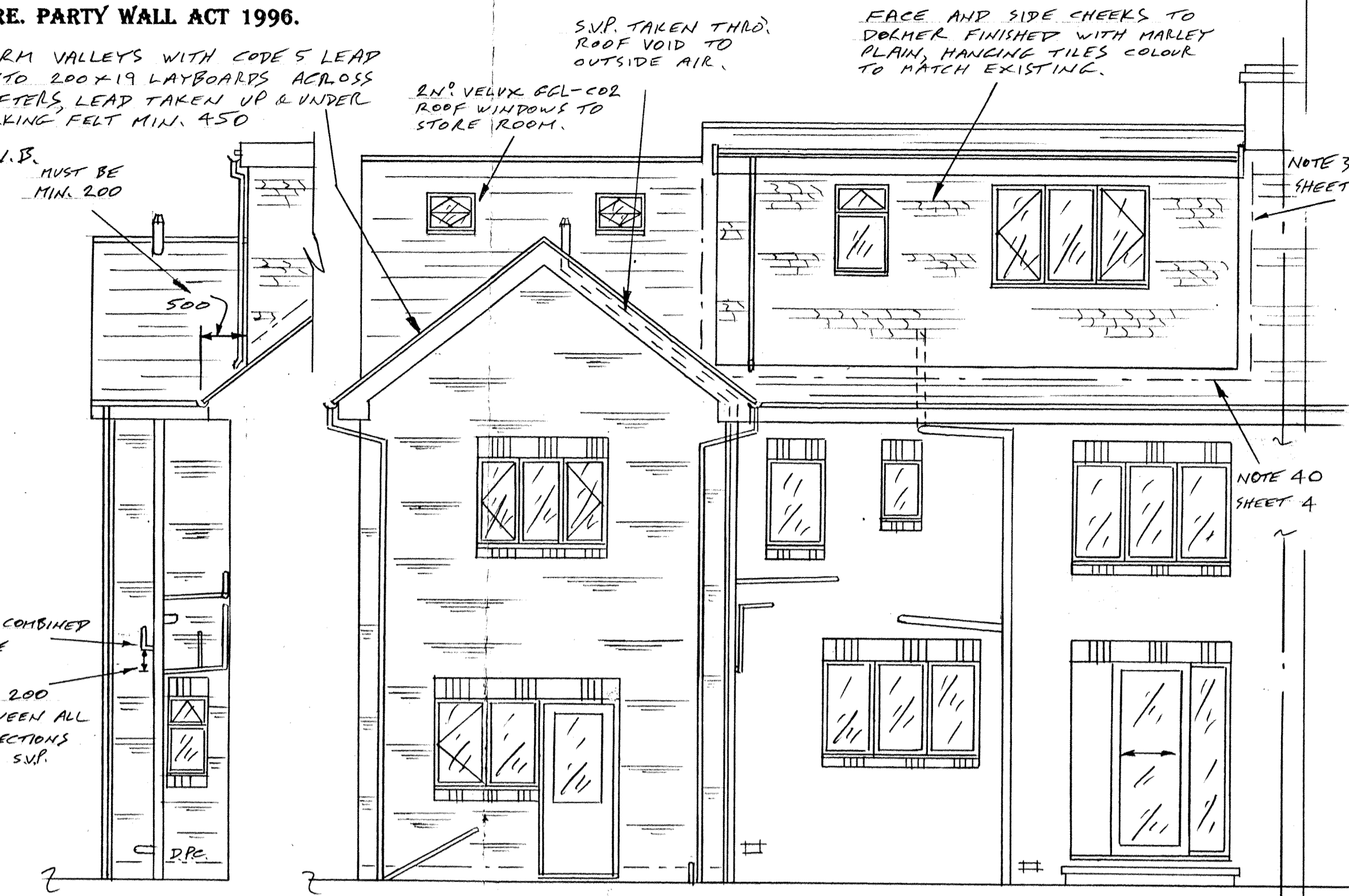
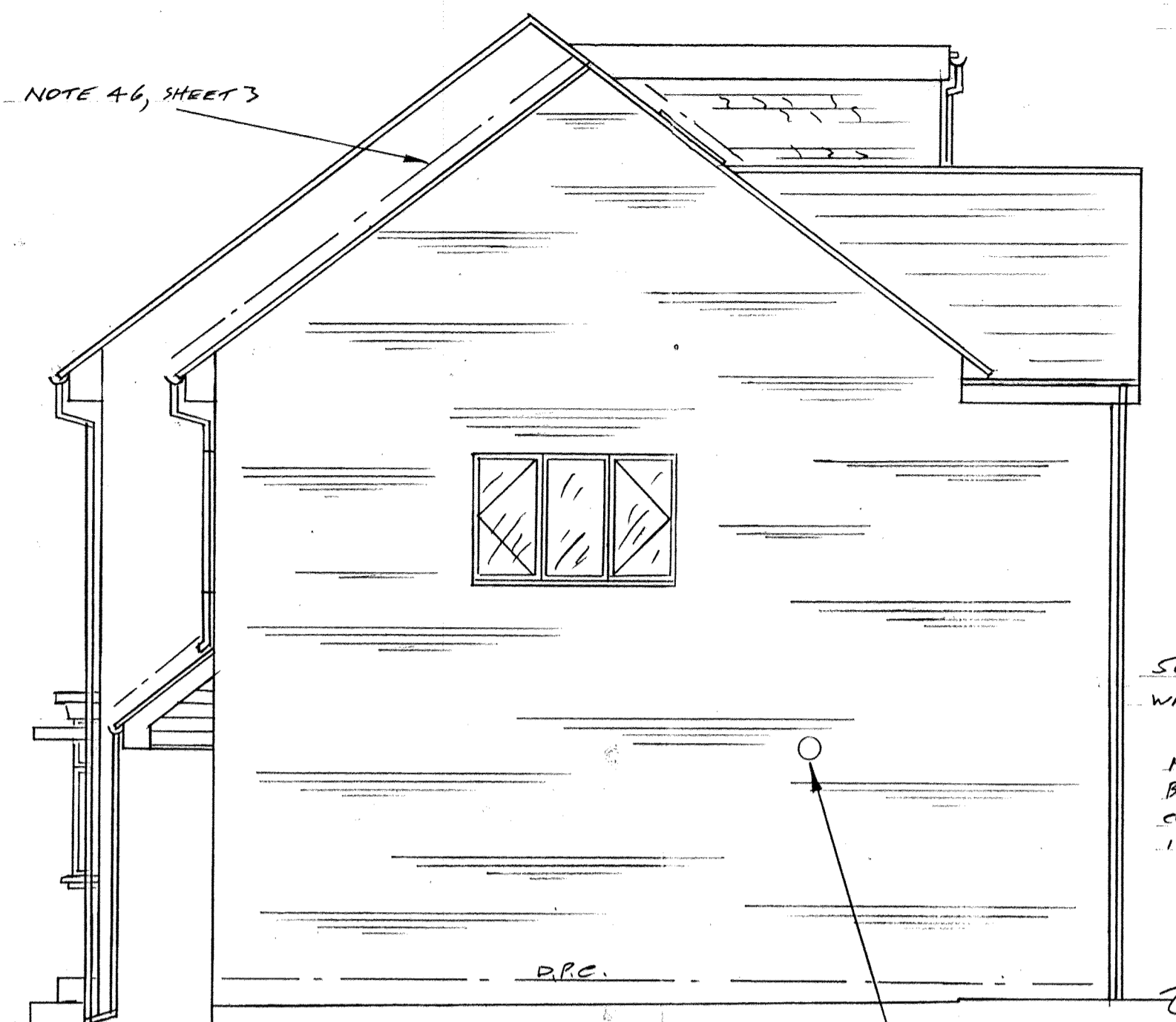
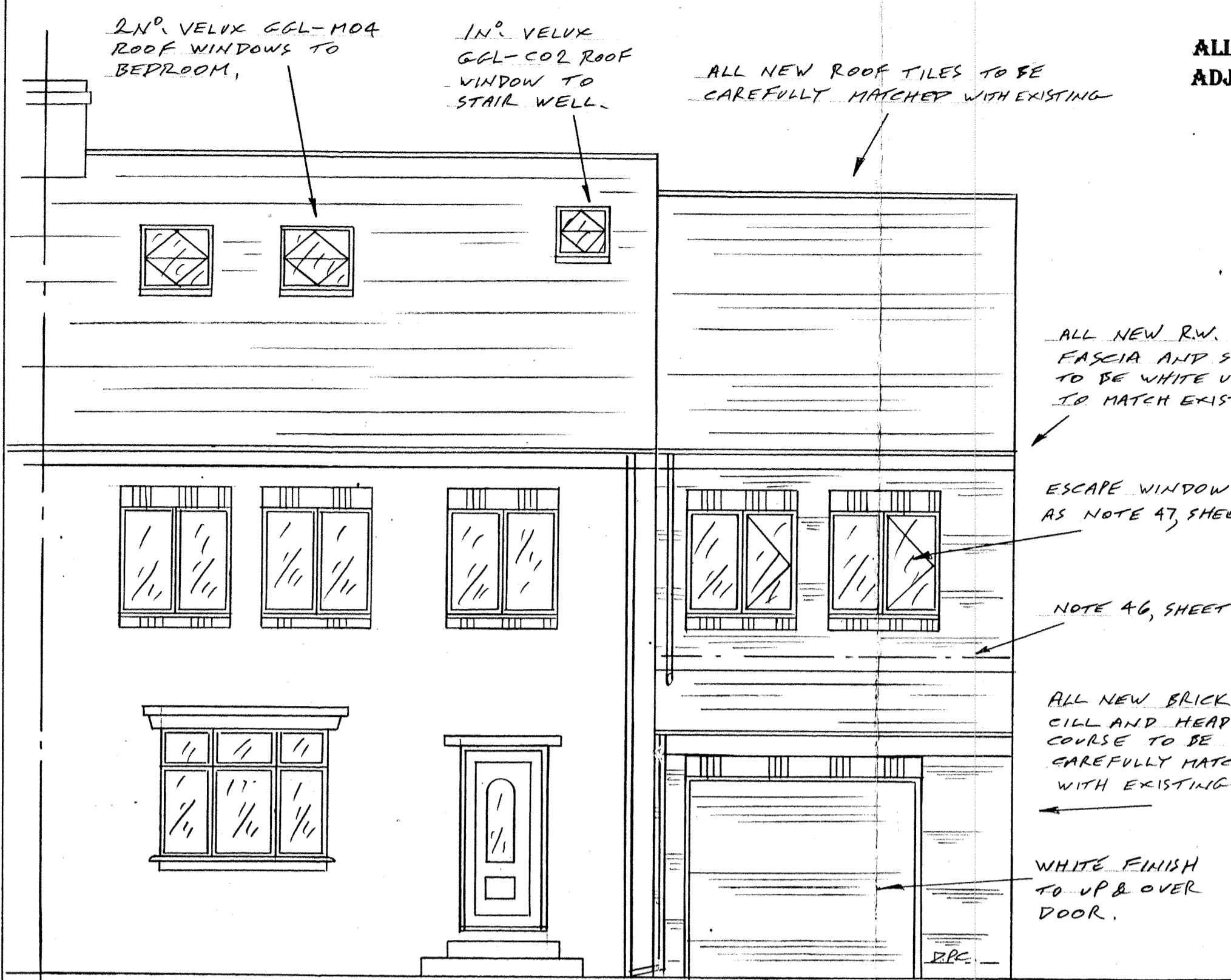

NOTE.
NORTHUMBRIAN WATER TO BE CONTACTED TO CONFIRM IF THEIR PERMISSION IS REQUIRED RE. BUILDING WITHIN 3000 OF A PUBLIC SEWER TEL. 0191-419 6643 BEFORE WORK COMMENCES.

NOTE:- PLANS TO BE READ AND CONSTRUCTION CARRIED OUT IN CONJUNCTION WITH ARBORICULTURE ASSESSMENT REPORT. RE. BUILDING NEAR TREES.

REVISION 'A' DATE 16-9-2014
NOTE ADDED RE. ARBORICULTURE IMPACT ASSESSMENT REPORT.

REVISION 'B' DATE 17-12-2014
FLOOR JOISTS DOUBLED UP AROUND ACCESS HATCH TO SECOND FLOOR.

REVISION 'C' DATE 12-3-2014
R.P.A. AND DRAIN ACROSS FRONT GARDEN ADDED

ITS HOME IMPROVEMENT TIME IN CAMBRIDGE AVENUE		CLIENT	MR & MRS. R. OCKERBY
ADDRESS		41 CAMBRIDGE AVENUE HEBBURN NE31 2RX	
JOB TITLE		PROPOSED DOUBLE STOREY SIDE AND REAR EXTENSION AND REAR DORMER LOFT CONVERSION	
DRAWING TITLE		DWELLING AS PROPOSED	
DATE	SCALE	DRAWING NUMBER 2013-105	
20-8-2013	1:50	SHEET 2-OF-5 SHEETS	
TEL. JOHN HORTON 0191-454 3870 MOBILE 07435 969 151		REVISION 'C'	